2023-2024
Church Year Calendar

Cycle of Light

Preparation

Advent	*Dec 3-24*

Celebration

Christmas	Dec 25
Christmastide	*Dec 25-Jan 5*

Proclamation

Epiphany	Jan 6
Baptism Sunday	Jan 7
Epiphanytide	*Jan 6-Feb 13*
Transfiguration Sunday	Feb 11

Cycle of Life

Preparation

Lent	*Feb 13-Mar 30*
Ash Wednesday	Feb 14
Palm Sunday	Mar 24
Maundy Thursday	Mar 28
Good Friday	Mar 29
Holy Saturday	Mar 30

Celebration

Easter	Mar 31
Eastertide	*Mar 31-May 18*

Proclamation

Ascension Day	May 9
Ascension Sunday	May 12
Pentecost	May 19
Kingdomtide	*May 19-Nov 30*
Trinity Sunday	May 26
All Saints' Day	Nov 1
Christ the King Sunday	Nov 24

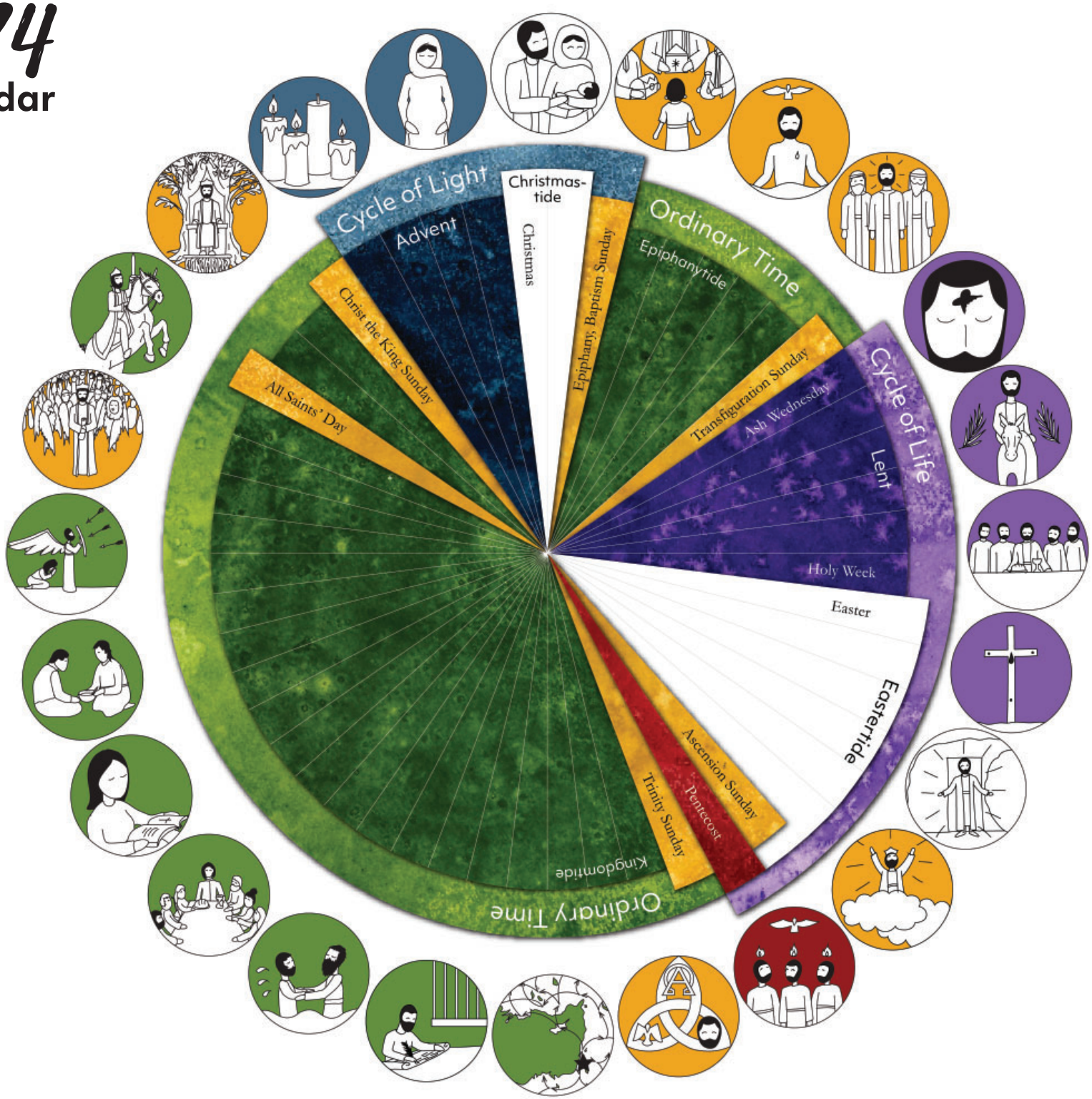

©2023 Word & Wonder Creative

wordandwonder.org